

ELEVATION

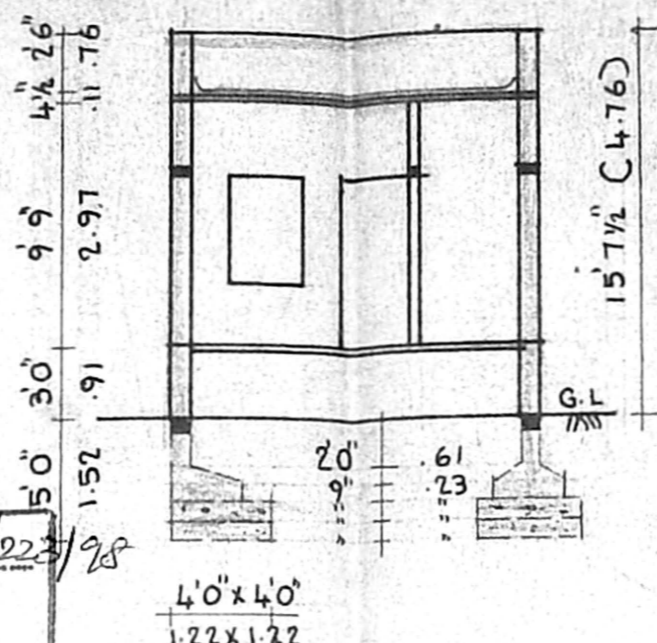

SECTION ON 'AA'

PLAN SHOWING THE PROPOSED CONSTRUCTION OF RESIDENTIAL BUILDING AT PLOT NO: 8A, SRI NAGAR COLONY ANNEX IN SURVEY NO: 58/4pt, V. NO: 65, KOLATHUR VILLAGE, CHENNAI: 600 099. CORP. DIV NO: 62, ZONE IV SCALE: 1" = 8'0" (1:100).

SPECIFICATIONS:

FOUNDATIONS & LEVELLING COURSE ARE IN P.C.C. 1:4:8 MIX. BRICK WORK IN C.M. 1:5 M. R.C.C. WORKS ARE IN 1:2:4 MIX. PLASTERING THE WALLS IN C.M. 1:4 MIX. CEILING & FLOOR FINISHING IN C.M. 1:3 MIX. 2/98

JOINERIES:

D	DOOR	3'3" x 7'0"	(1.00 x 2.13)
D	DOOR	3'0" x 7'0"	(0.91 x 2.13)
D ₂	DOOR	2'6" x 7'0"	(0.76 x 2.13)
W ₁	WINDOW	4'6" x 4'6"	(1.37 x 1.37)
W ₂	WINDOW	3'0" x 4'6"	(0.91 x 1.37)
V	VENTILATOR	2'6" x 2'0"	(0.76 x 0.61)

APPROVED
 SUBJECT TO THE CONDITIONS IN THIS OFFICE LETTER.
 No. A2/18724/98 Date: 10-98
 FOR MEMBER SECRETARY
 CHENNAI METROPOLITAN
 DEVELOPMENT AUTHORITY
 CHENNAI - 600 003.

PROPOSAL : ROADS
 SITE BOUNDARY

PLOT AREA : 1200 SQ. FT 111.48 M²
 PLINTH AREA : 615 SQ. FT 57.13 M²
 PLOT COVERAGE : 51% F.S.I. 0.51

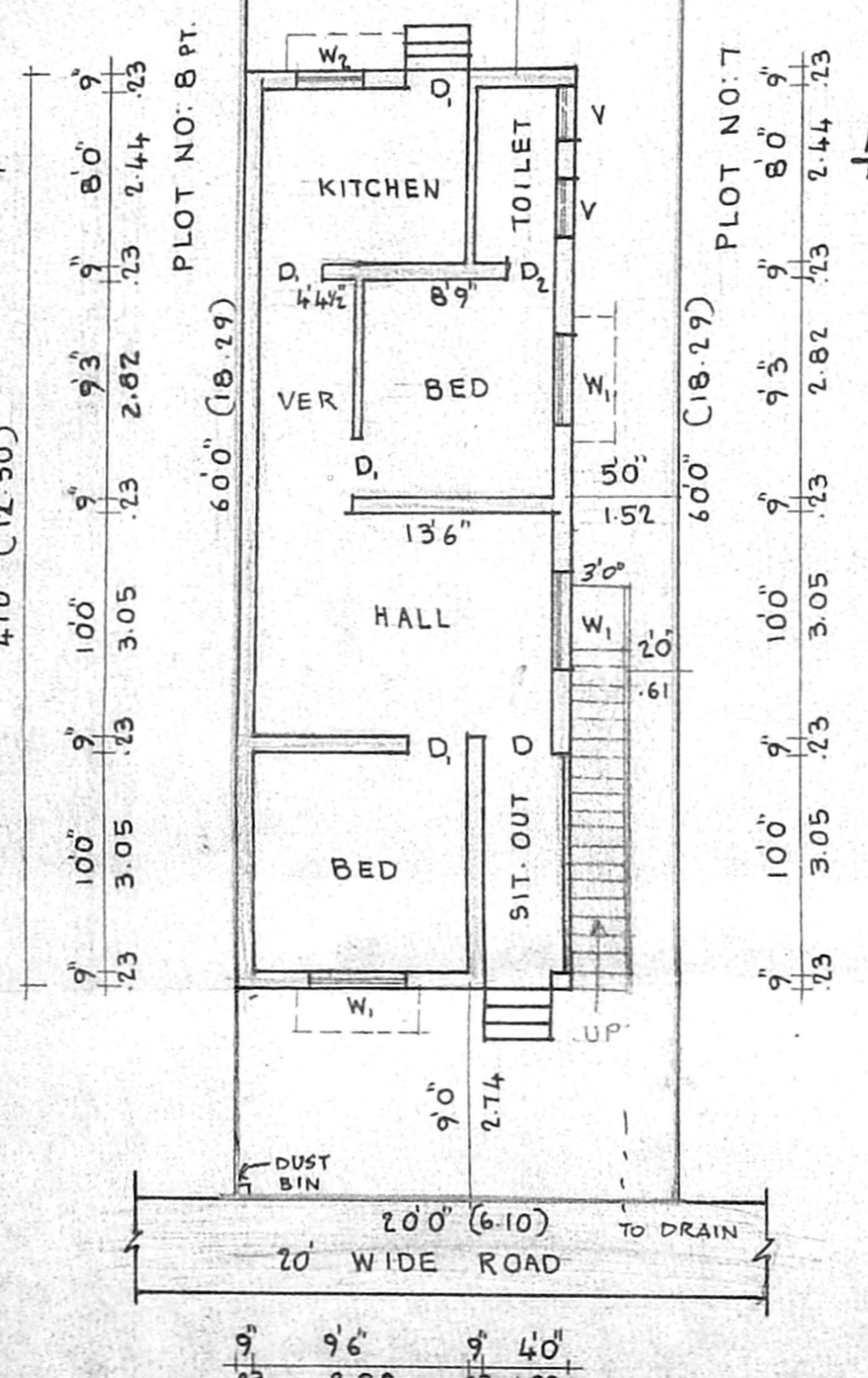

SITE CUM PLAN

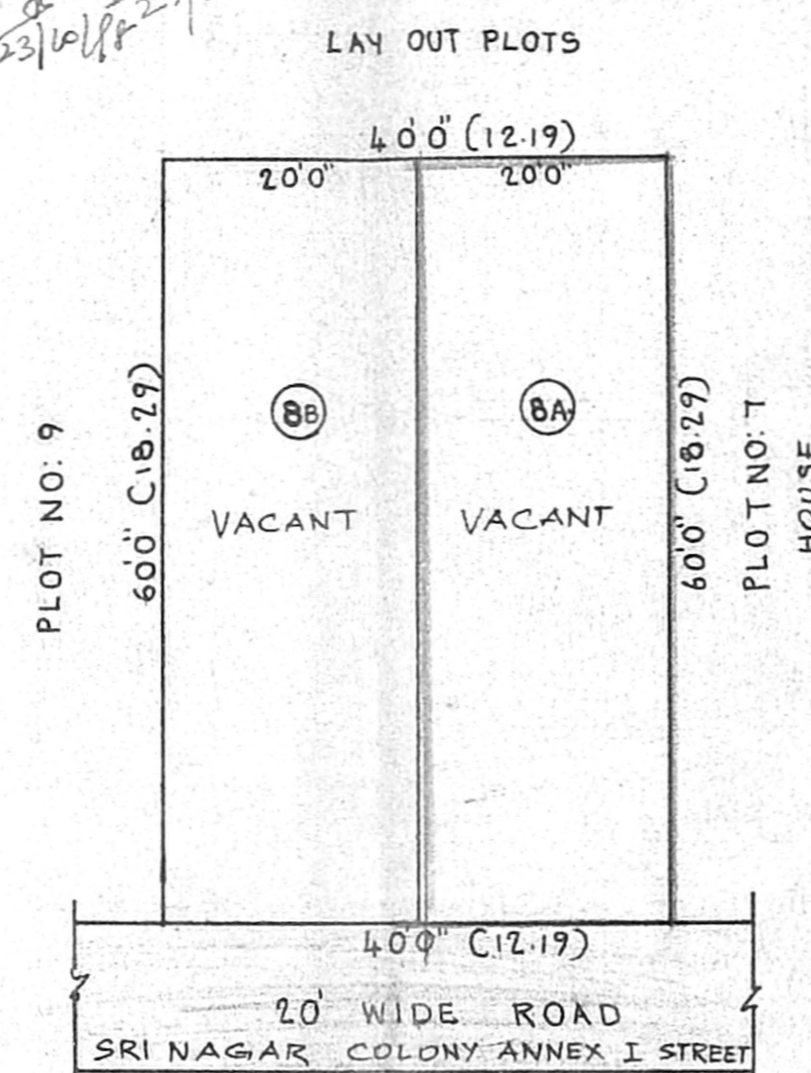

SUB-DIVISION PLAN
 SCALE: 1" = 16'0" (1:200)

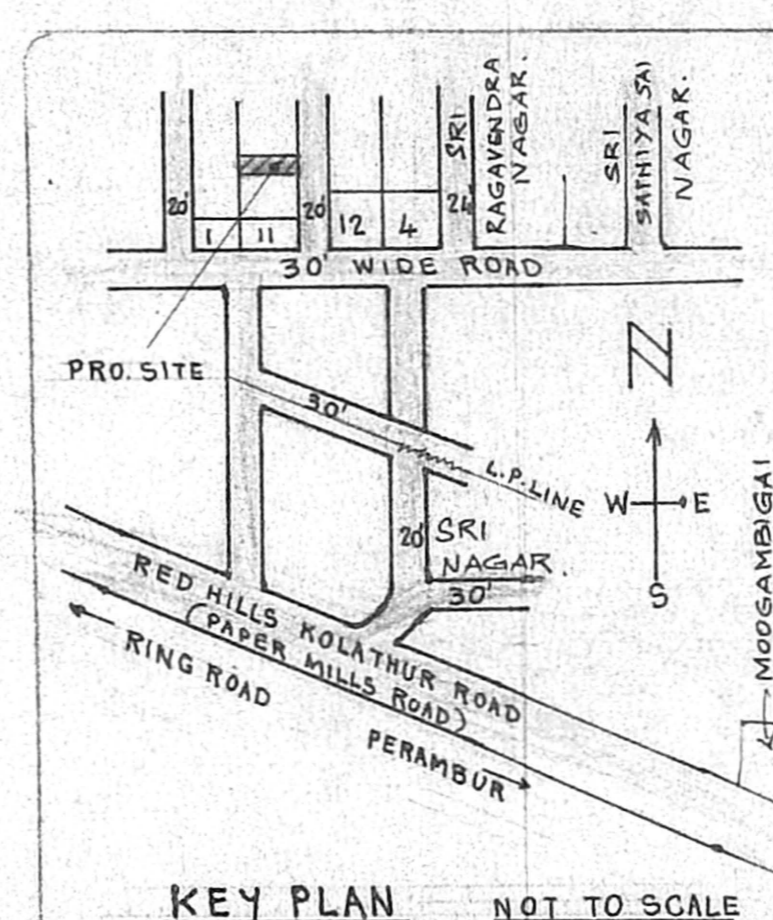

KEY PLAN NOT TO SCALE

PORTION	OWNER NAME	EXTENT		BUILT UP AREA	COVERAGE	F.S.I
		SQ. FT	SQ. M			
8A	K. Mahindran. (P.A.)	1200	111.48	VACANT	-	-
8B	Ramalinga Jothi	1200	111.48	VACANT	-	-
TOTAL		2400 SQ. FT				

M. MAHINDRAN
 POWER AGENT
 OF
 OWNER: E.S. BHASKAR.

V. BALASUBRAMANI, B. Arch., A.I.I.A., M.C.A., ARCHITECT & VALUER.
 Regd. No. 10712 Council of Architecture
 Licensed Surveyor Class I. R. A. No: 3
 CORPORATION OF CHENNAI.
 No: 3, Paper Mills Road, First Floor,
 NEAR PERAMBUR CHURCH, CHENNAI-600 011

GURU CONSULTANTS PH: 5571774